



REAR OF 58-64 EMBANKMENT ROAD, PLYMOUTH, PL4 9HY

TO LET £23,000pa

Listers
~ PROPERTY CONSULTANTS

LOCATION:

Plymouth is one of the largest regional centre in the south west with a population of approx 250,000 and is the nearest conurbation to Tavistock the South Hams and south east Cornwall.

The property is situated beneath 58-64 Embankment Road occupied by Machine Mart Accessed from Embankment Road into Tintern Avenue and left into Embankment Road Lane South.

DESCRIPTION:

The property comprises the lower ground floor of a two storey building and is arranged largely open plan with concrete pillars. Internally the property has a concrete floor and provides WC.

This lower ground floor warehouse storage area comprises approx 6,467sqft /601sqm. The premises are of partially restricted height space (1.70m/557"ft lowest). Folding loading bay doors (2.44m height max) by 3.96m wide. Pedestrian access via stairs direct to Embankment Road.

Externally there is a loading bay providing access and two allocated parking spaces.

LEASE TERMS:

The property is offered to let on flexible leasehold terms at an initial rent of £23,000pa. Each party will bear their own legal costs.

VAT:

All the above prices/rentals are quoted exclusive of VAT.

BUSINESS RATES:

We refer you to the government website www.tax.service.gov.uk/view-my-valuation/search which shows that the current rateable value is £19,750. To find out how much business rates will be payable there is a business rates estimator service via the website.



ENERGY PERFORMANCE CERTIFICATE:

Not applicable due to being a bare warehouse consuming no heat/cooling energy.

VIEWING AND CONTACT INFORMATION:

Strictly through Listers. Please contact:-

Gareth Forrest
Leigh Robinson

01752 222135
Email enquiries@listers.uk.com

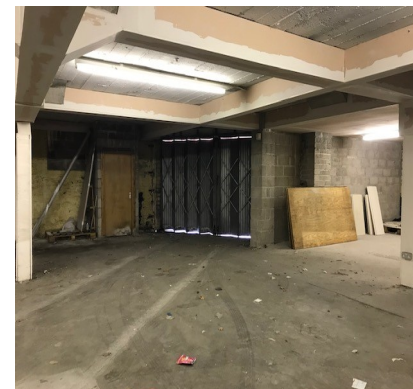

AGENTS NOTE: Listers Property Consultants Ltd for themselves and for the Vendor/s or lessor/s of this property give notice: [a] These particulars are for an intending purchaser or tenant and although they are believed to be correct their accuracy is not guaranteed and any error or misdescriptions shall not annul the sale or be grounds on which compensation may be claimed and neither do they constitute any part of a Contract: [b] No responsibility is taken for expenses incurred should the property be sold, let or withdrawn before inspection: [c] None of the services or appliances, plumbing, heating or electrical installations have been tested by the selling agent. Listers Property Consultants Ltd is registered in England and Wales under Registration No.08473324. The Registered Office is Mansion House, Princes Street, Truro TR1 2RF. VAT Registration No.159 0357 01