



UNIT 11 CARGO WORKSPACE, 14 HOBART STREET, PLYMOUTH, PL1 3DG

FOR SALE (LLH) £150,000

Listers
~ PROPERTY CONSULTANTS

LOCATION:

Millbay is the new waterfront regeneration area immediately to the west of Plymouth City Centre and is home to King Point Marina, The Dock restaurant, a school for creative arts and a one stop convenience store, in addition to a continental ferry port. There is some free parking in the vicinity and pay parking.

Cargo is a mixed use development of offices, retail and residential units with a shared courtyard garden and secure, gated basement car parking. The highly energy efficient specification, low rates and low maintenance charges means low running costs.

DESCRIPTION:

Modern corner business unit currently used as an office. Open plan configuration with plenty of natural light and fitted to full office specification with: gas-fired central heating, floating floor, Cat 2 VDU-compatible lighting, accessible WC and fitted tea point.

There is one car parking space and bicycle storage racks located in the secure, gated car park and use of the shared courtyard garden.

SCHEDULE OF ACCOMMODATION:

Gross Internal Area: 621sq.ft / 58sq.m

**TENURE / LEASE TERMS:**

The property is held on a lease of 250 years from 2006, subject to a ground rent of £500pa and is offered FOR SALE at £150,000 + VAT.

The property is also available TO LET on a new FR&I lease, at an annual rent of £9,950pa + VAT.

A modest service charge is levied for the upkeep of the external/shared/common parts.

USE:

We believe that Unit 11 has planning permission for Class B1a office use. Other uses falling within Class E may also be permitted, subject to necessary planning notifications and any superior Landlord's consent.

VAT:

All the above prices are quoted exclusive of VAT.

LEGAL COSTS:

Each party is to bear their own costs.

BUSINESS RATES:

www.tax.service.gov.uk/view-my-valuation/search shows that the 2023 Rateable Value is £8,700. To find out how much will be payable, there is a business rates estimator service via the website. **Up to 100% small business rates relief may be available.**

**ENERGY PERFORMANCE:**

An energy performance certificate (EPC) has been commissioned. The previous (now expired) EPC rating was C51.

VIEWING AND CONTACT INFORMATION:

Strictly through Listers. Please contact:-

Gareth Forrest
Leigh Robinson

01752 222135

Email enquiries@listers.uk.com

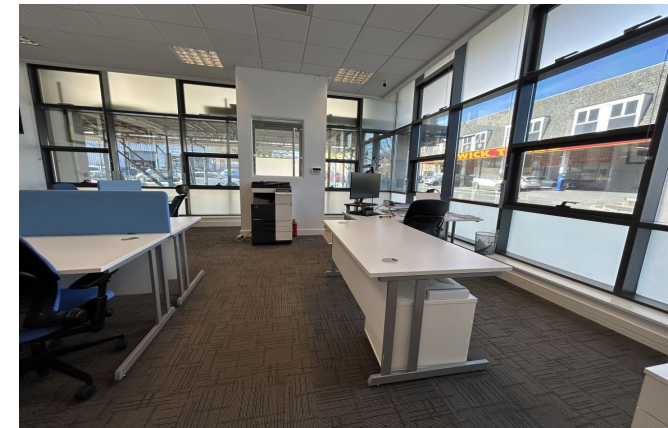



AGENTS NOTE: Listers Property Consultants Ltd for themselves and for the Vendor/s or lessor/s of this property give notice: [a] These particulars are for an intending purchaser or tenant and although they are believed to be correct their accuracy is not guaranteed and any error or misdescriptions shall not annul the sale or be grounds on which compensation may be claimed and neither do they constitute any part of a Contract: [b] No responsibility is taken for expenses incurred should the property be sold, let or withdrawn before inspection: [c] None of the services or appliances, plumbing, heating or electrical installations have been tested by the selling agent. Listers Property Consultants Ltd is registered in England and Wales under Registration No.08473324. The Registered Office is Mansion House, Princes Street, Truro TR1 2RF. VAT Registration No.159 0357 01